

B/SPL.BLD/18/2002
 Planning Permit No
APPROVED
 SUBJECT TO THE CONDITIONS IN THIS OFFICE LETTER.
 No. 23/35/1998 Date 23.11.2002
 FOR MEMBER SECRETARY
 CHENNAI METROPOLITAN
 DEVELOPMENT AUTHORITY
 CHENNAI-600 008.

Revised Plan
 Dt. 02.01.2002
CMDA (B)/ No. 1
 C No. B2/25600/3001
 Asst.
 Scrutiny
 P. A. 11/12/2002

PEBBLE BED
 COLUMN DETAIL

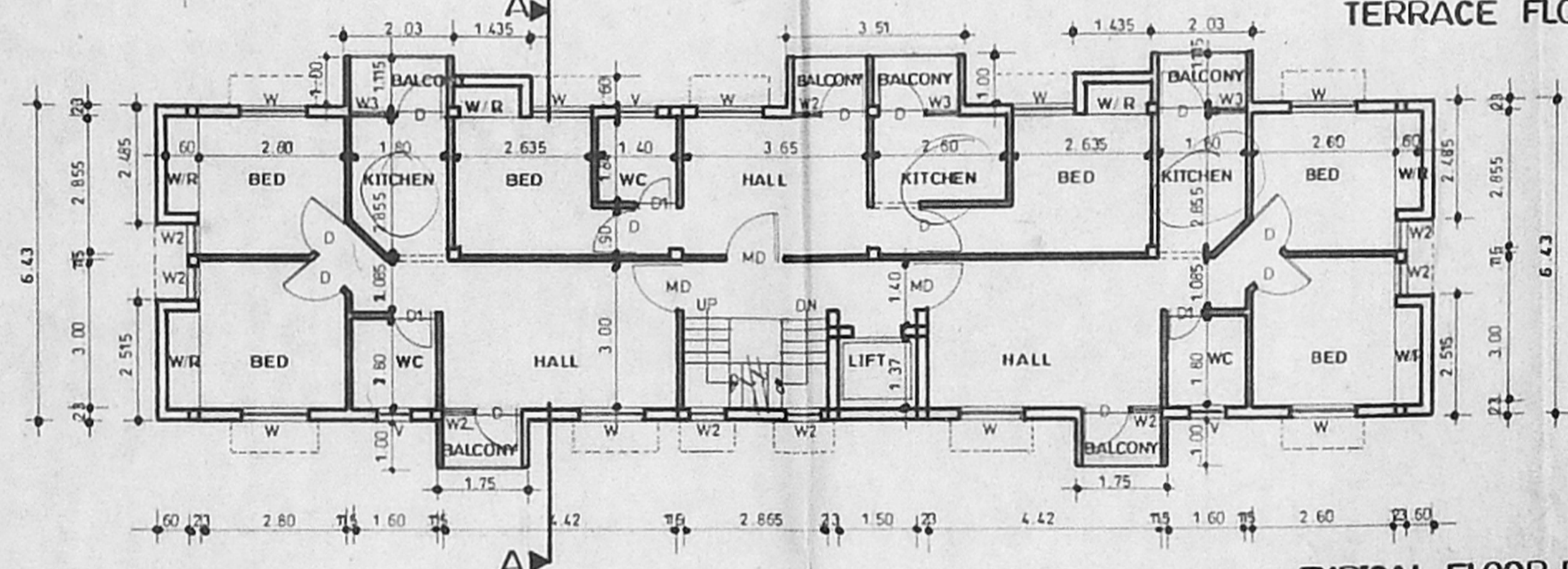
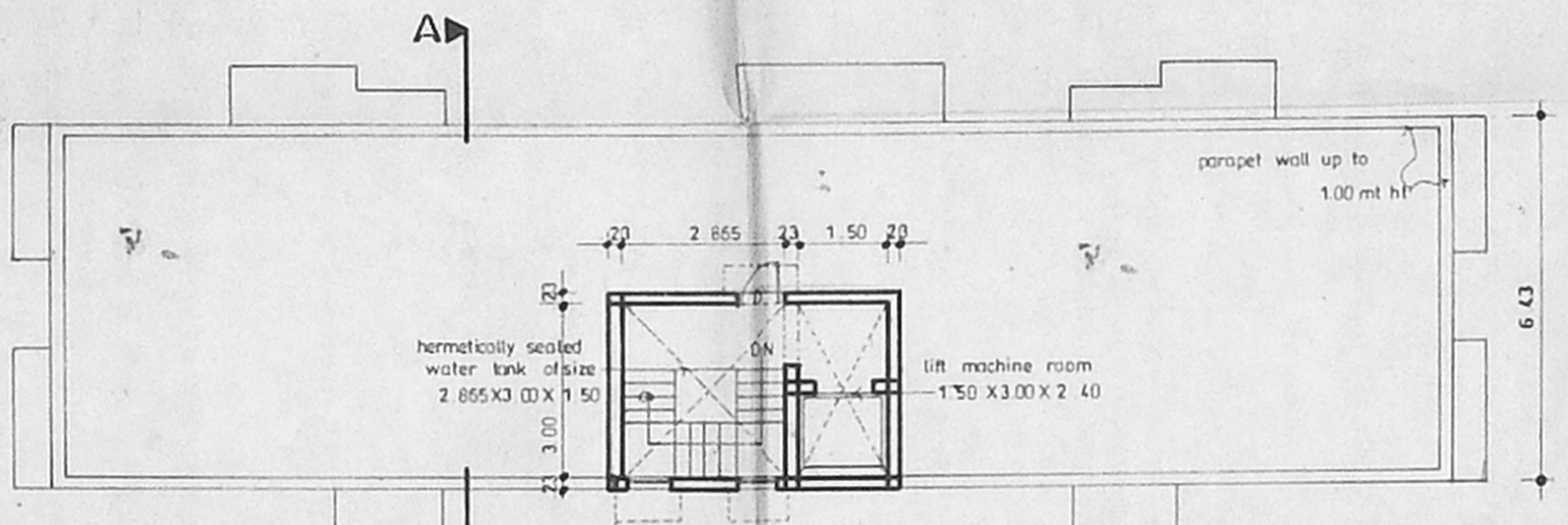
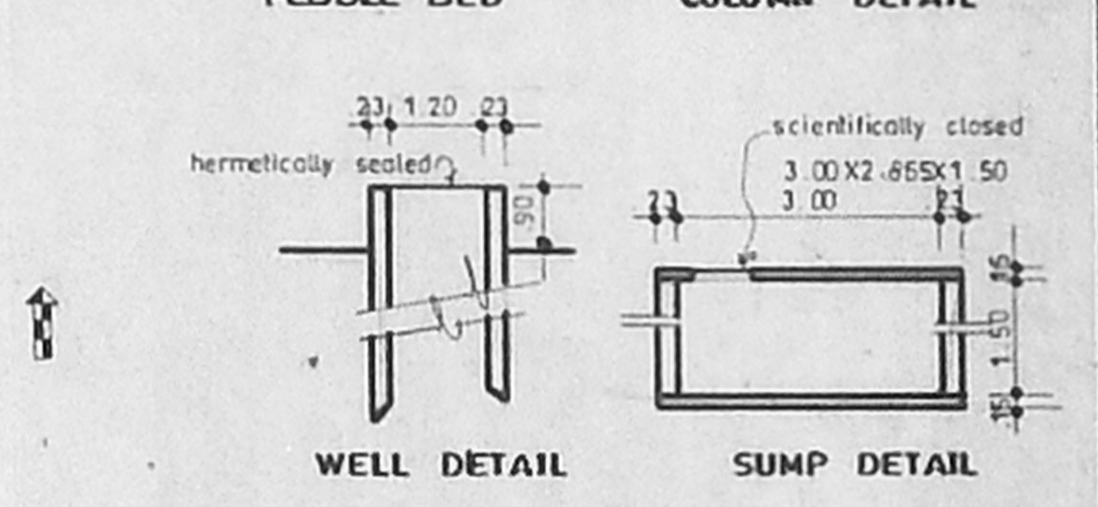
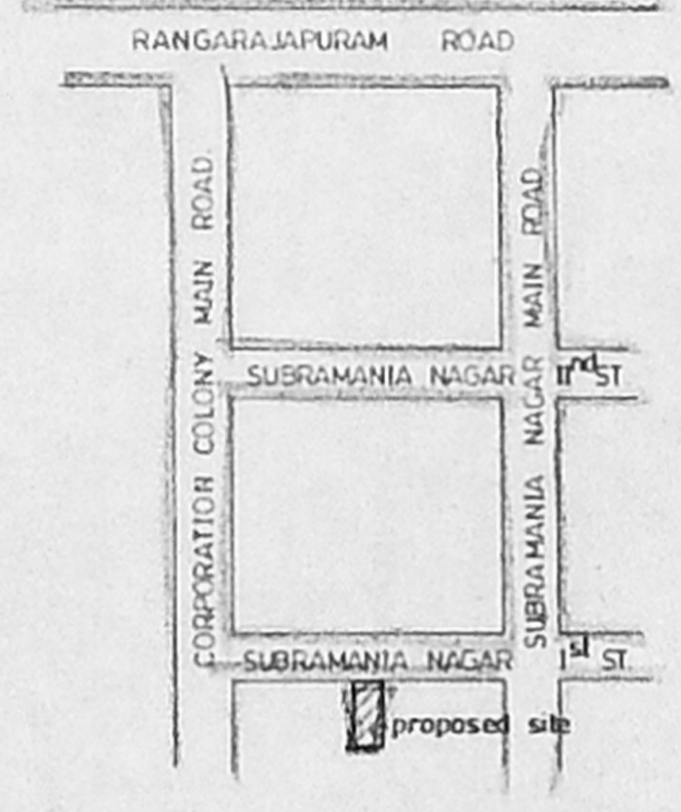
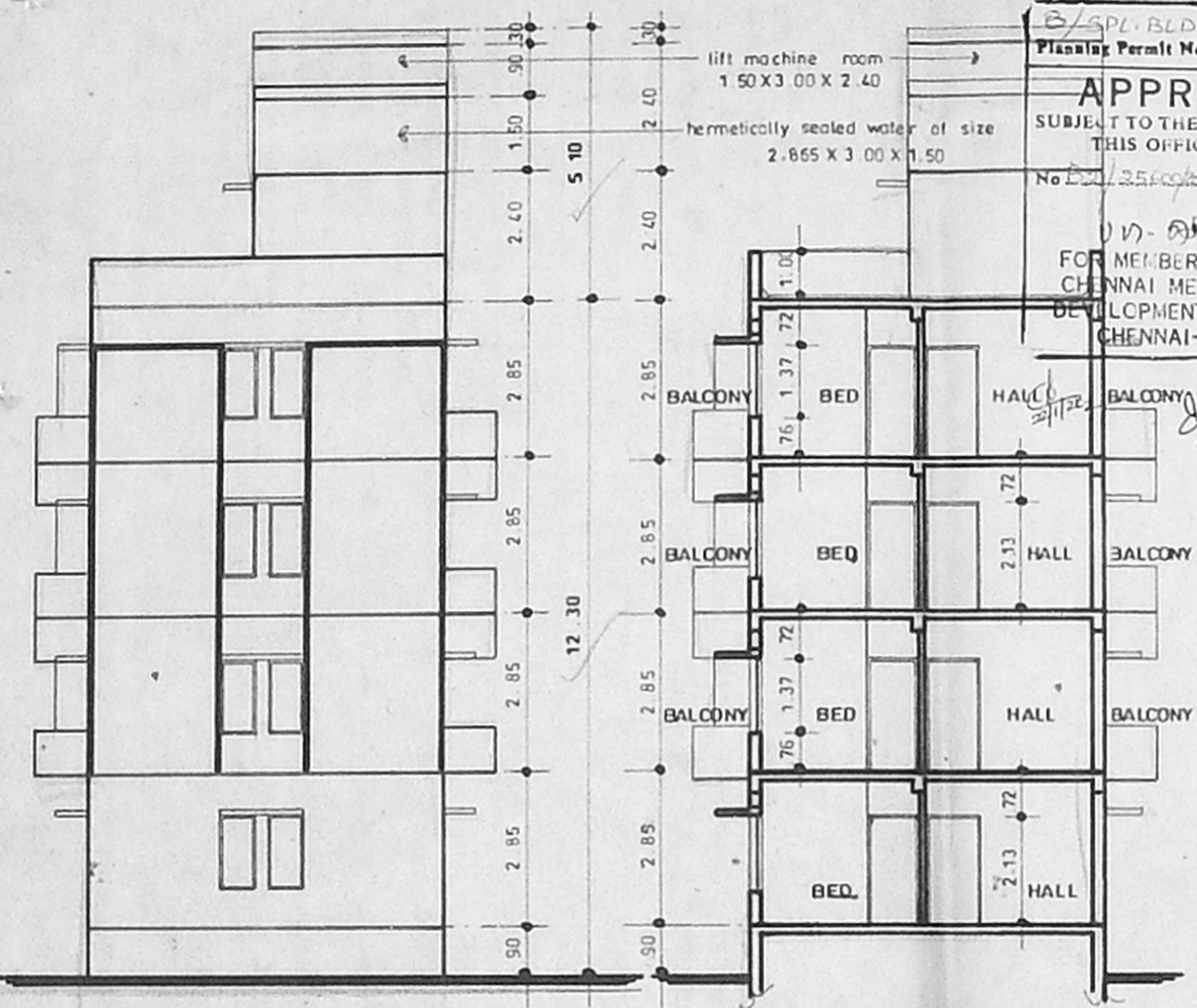

AREA STATEMENT

PLOT AREA as per site	440 91 sq mt
PLOT AREA as per patla	445 93 sq mt
F S I @ 1.5	668 90 sq mt
GROUND FLOOR	151 11 sq mt
TYPICAL FLOOR (I, II & III)	
169 90' X 3	509 70 sq mt
TOTAL AREA	660 81 sq mt
PLOT COVERAGE	38 53%
F S I	1 498

DETAIL OF JOINERY

MD WOODEN FLUSH DOOR	1 06 X 2 13
D1 DO	0 90 X 2 13
D2 DO	0 76 X 2 13
W WOODEN GLAZED WINDOW	1 20 X 1 37
W1 DO	1 20 X 1 06
W2 DO	0 60 X 1 37
W3 DO	0 60 X 1 06
V VENTILATOR	0 60 X 0 90

COLOUR INDEX

PROPOSED WORK	---
SEWER LINE	---
BOUNDARY LINE	---
ROAD	---

PROPOSED BUILDING AT PAIMASH NO 456 PULIYUR VILLAGE. T S NO 12/13 PLOT NO 20, VALLIAMMAL GARDEN OF PULIYUR DIVISION. BLOCK NO 49 DOOR NO 11 SUBRAMANIA NAGAR 1ST ST. KODAMBAKKAM CHENNAI - 24 ZONE 8 DIVISION 124

DATE 8 3 2001 SCALE 1:100
 NORTH POINT
 ARCHITECT **R. BHASKAR**
 R. BHASKAR ARCHITECT
 10-BAZULLAH ROAD, CHENNAI-600 044
 OWNER / POWER AGENT
 L. Anubajam

